



OXFORDSHIRE COUNTY COUNCIL

OXFORDSHIRE COUNTY COUNCIL ROAD TRAFFIC REGULATION ACT 1984 Section 14(1)

Notice of Temporary Traffic Order
Abingdon, A415 Marcham Road and
unnamed road to Junction with Barrow Road
Prohibition of Through Traffic and Waiting
Date of Order: 12 September 2016
Coming into force: 19 September 2016

This Order is being introduced for carriageway maintenance which is to be completed in two stages.

The effect of the Order, when appropriate signage is in place is to temporarily prohibit any vehicle proceeding or waiting in the following lengths of road:

Location	Dates	Diversion(s)
Unnamed road towards Gozzards Ford from the A415 Marcham Road to junction with Barrow Road)	19 September 2016 for 10 days (day works)	A415 Marcham Rd – A415 Packhorse Ln – North St – Sheepstead Rd – Faringdon Rd – unnamed road to Barrow Rd & vice-versa.
A415 Marcham Road from Howard Cornish Road to A34 Interchange, and above unnamed road.	28 September 2016 for 4 nights (8pm to 6am)	A415 Marcham Rd – A415 Packhorse Ln – A415 Frilford Rd – A338 Oxford Rd – A420 Botley Interchange – south on A34 & vice-versa.

Appropriate traffic signs will be displayed to indicate when the measures are in force. Exemptions are included for emergency services and for the works and for access to premises which are only accessible from the closed section of road.

This Order will remain in force for a maximum period of 18 months or until the works have been completed whichever is the sooner.

Traffic Regulations Team (Ref: AC/T4305) for the Director for Environment & Economy, County Hall, Oxford OX1 1NE. 0845 310 1111.

Key:

- █ Road closure - restricted access only to be agreed with supervisor
- █ 1 Phase 1 diversion
- █ 2 Phase 2 diversion

- Notes**
1. Pedestrian and vehicular access to residential properties and public rights of way to be maintained at all times.
 2. All works are to be undertaken during day time working hours, as such all traffic restrictions will only be required during these times.
 3. All traffic management works are to be carried out in accordance with TSM chapter 8 guidelines.

Reproduced from the Ordnance Survey mapping with the permission of the Controller of Her Majesty's Stationery Office © Crown Copyright. Unauthorised reproduction infringes Crown Copyright, and may lead to prosecution or civil proceedings. Oxfordshire County Council Licence No LA076805

Rev.	Date	Purpose of revision	Drawn	Checked	Approved



OXFORDSHIRE COUNTY COUNCIL

Mark Kemp
Deputy Director - Commercial Environment and Economy
Oxfordshire County Council
Speedwell House
Speedwell Street
Oxford
OX1 1NE
Tel: (01865) 815700
Fax: (01865) 241577

Project title
COMBINED SAFETY SCHEMES 2016/2017

Drawing title
A415 MARCHAM ROAD/ GOZZARDS FORD JUNCTION
TTRO PLAN

Drawing Status: **DETAILED DESIGN**

Scale @ A3	Drawn by	Checked by	Approved by
NTS	NT	JS	ARPT
	Date drawn 11/04/16	Date checked 13/04/16	Date approved 13/04/16

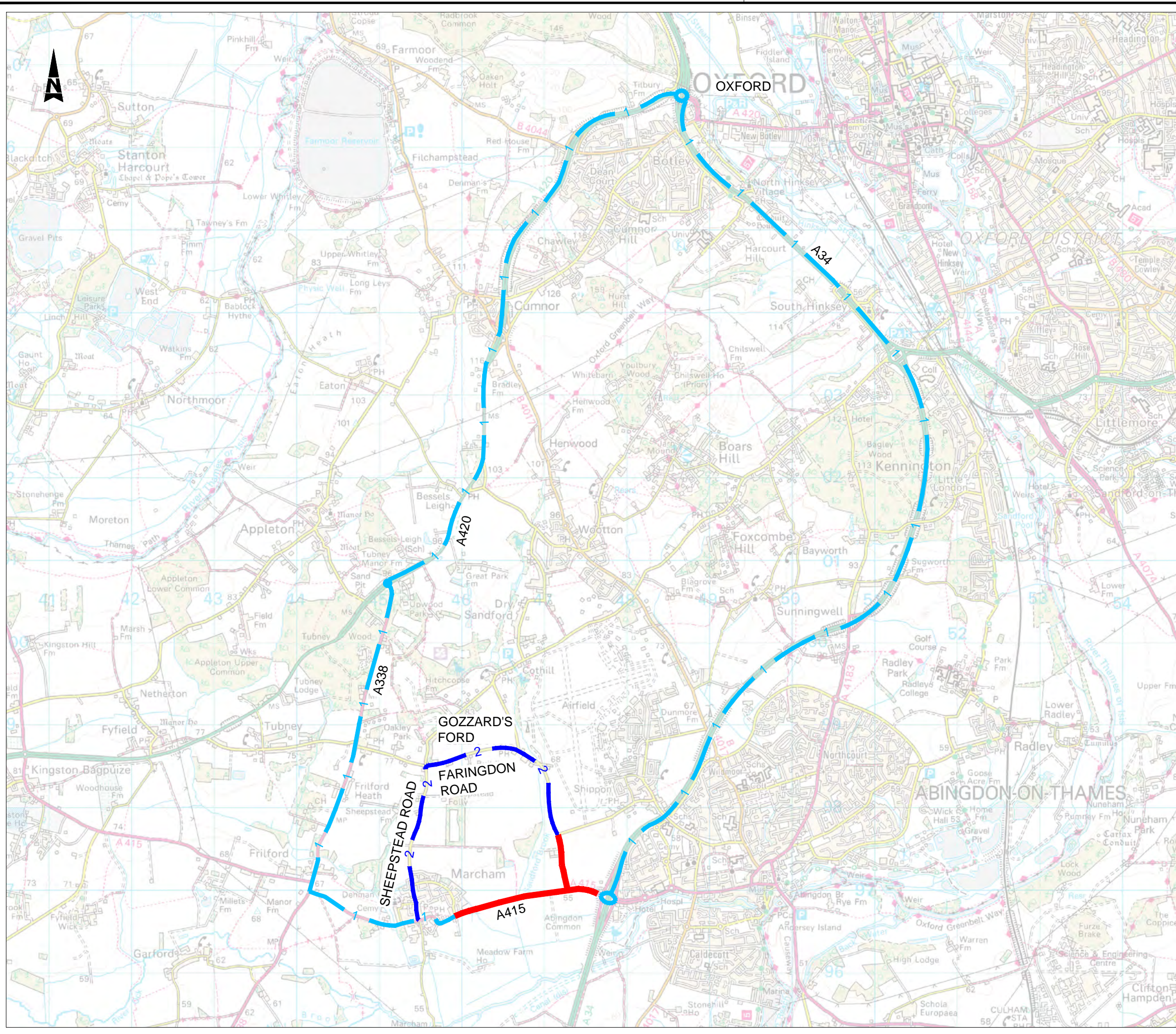

P:\GBIPDES\04 Oxford CC\220010-220120 - Combined Safety Schemes 2016-17\220110 - Marcham Road-Gozzards Ford Jcn\07 Drawings\05 Working Drgs\220110-DET-100-001 TTRO PLAN.dwg